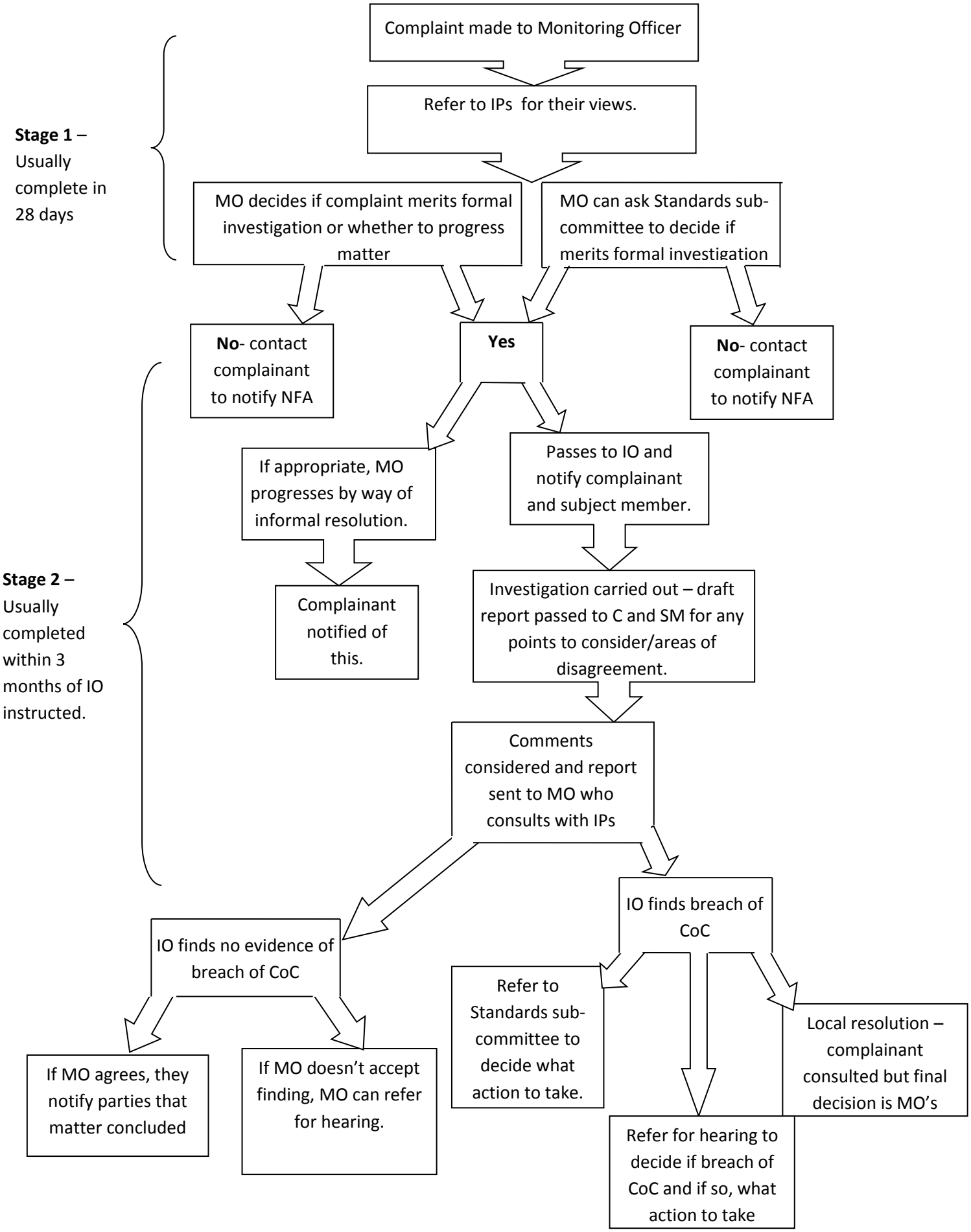Code of Conduct Complaints